

## Special Thanks to Our Sponsors!

**Faulkner**  
— TO BE SURE —



Harrisburg, PA • [FaulknerSubaruHarrisburg.com](http://FaulknerSubaruHarrisburg.com)



**M&T Bank**

Understanding what's important®

**Nephrology  
Associates**

of Central Pennsylvania, Inc.



**Penn Medicine**  
Transplant Institute

**PhRMA**  
RESEARCH • PROGRESS • HOPE

## Patient & Family Celebration Day



*In Harmony With Your  
Health*

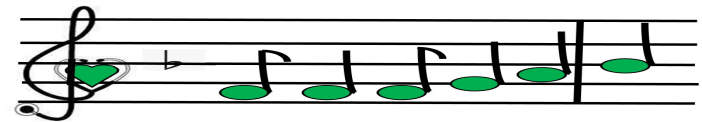

**Sunday, March 24, 2019**

**The Best Western Premier, The Central  
Hotel & Conference Center**

800 East Park Drive  
Harrisburg, PA 17111

## Welcome to the 2019 Patient & Family Celebration Day!

Each year we like to take the time to celebrate those living with Chronic Kidney Disease and their families. Thank you for joining us this year. We're delighted you can be here to help the Kidney Foundation of Central Pennsylvania honor the men, women and children who bravely face Chronic Kidney Disease. Whether you're a patient, caregiver, donor, or friend, we're so glad you're a part of today!

The Kidney Foundation of Central Pennsylvania hopes you'll join us throughout the year as we strive to meet the needs of the renal community, support your medical teams and provide you with important educational information.

### The Kidney Foundation of Central Pennsylvania

900 S. Arlington Avenue, Ste 134A  
Harrisburg PA 17109  
www.kfcp.org  
1-800-762-8123

The Kidney Foundation of Central Pennsylvania is a 501(c)(3) nonprofit organization registered with the Commonwealth of Pennsylvania, Department of State, Bureau of Charitable Organizations, PO Box 8723, Harrisburg, PA 17105

## Event Schedule

12:00 PM	Welcome Remarks Phyllis Hicks ED KFCP
12:05 PM	Kaitlyn Stauffer, Pennsylvania Honey Queen / Pa State Beekeepers Assn.
12:15 PM	Patient Family Partner Program (PFPP) Kristy Washinger CRNP
12:30 PM	Invocation & Lunch
1:15 PM	<b>Let's Talk Kidney Health &amp; Emotional Wellness</b> Michael Hayes Ph,D Asst. Prof Psychiatry /PSU
2:15 PM	Raffle and Door Prizes Closing Remarks

## Thank you to our Friends, Volunteers & Raffle Prize Donors

- GIANT Food Stores
- Quality Cleaners
- Robin Asick
- Kaitlyn Stauffer
- Phyllis Hicks
- Kim Smith
- Wegmans
- Carole Fair
- Joan Line
- Melissa Stauffer
- Kristy Washinger
- Michelle Carragher

**Harrisburg Senators Baseball**